

FRONT ELEVATION

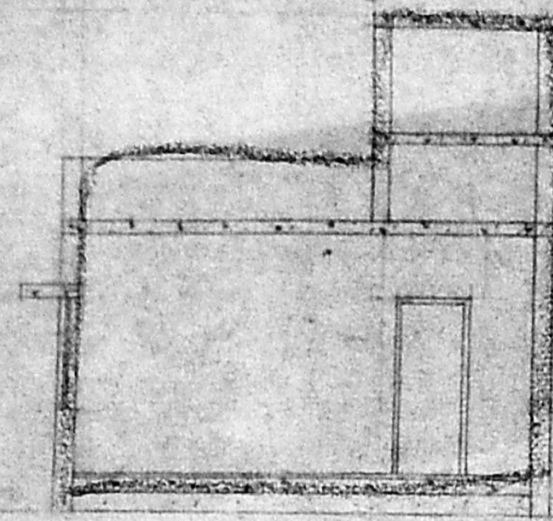

10'0"

Planning Permit No. A/28504/28/96

APPROVED
 SUBJECT TO THE CONDITIONS IN
 THIS OFFICE LETTER.
 No. A1/28061/96 Date 28-10-96
 Sdy
 FOR MEMBER SECRETARY
 MADRAS METROPOLITAN
 DEVELOPMENT AUTHORITY
 MADRAS 600 008.

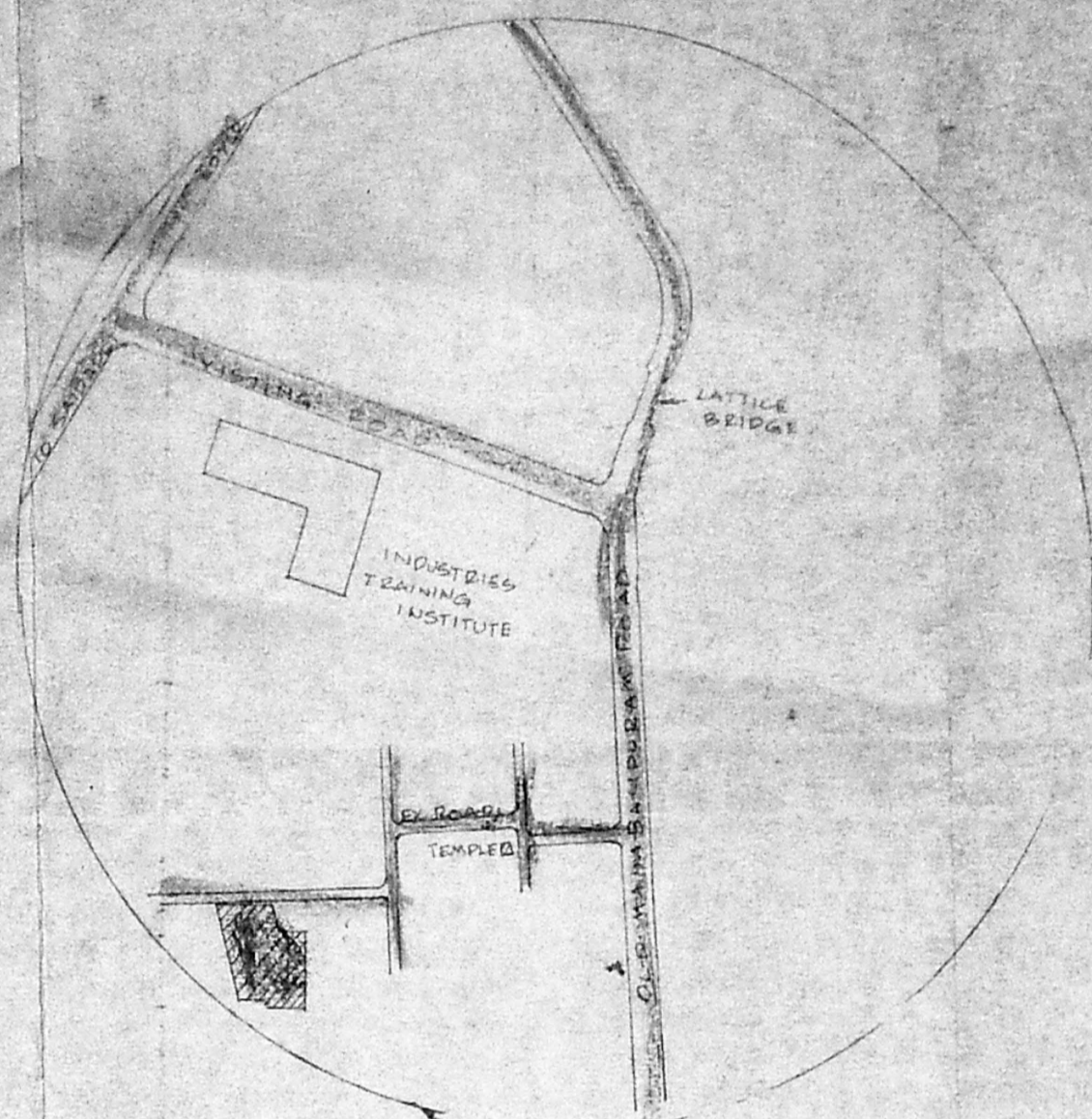

KEY PLAN

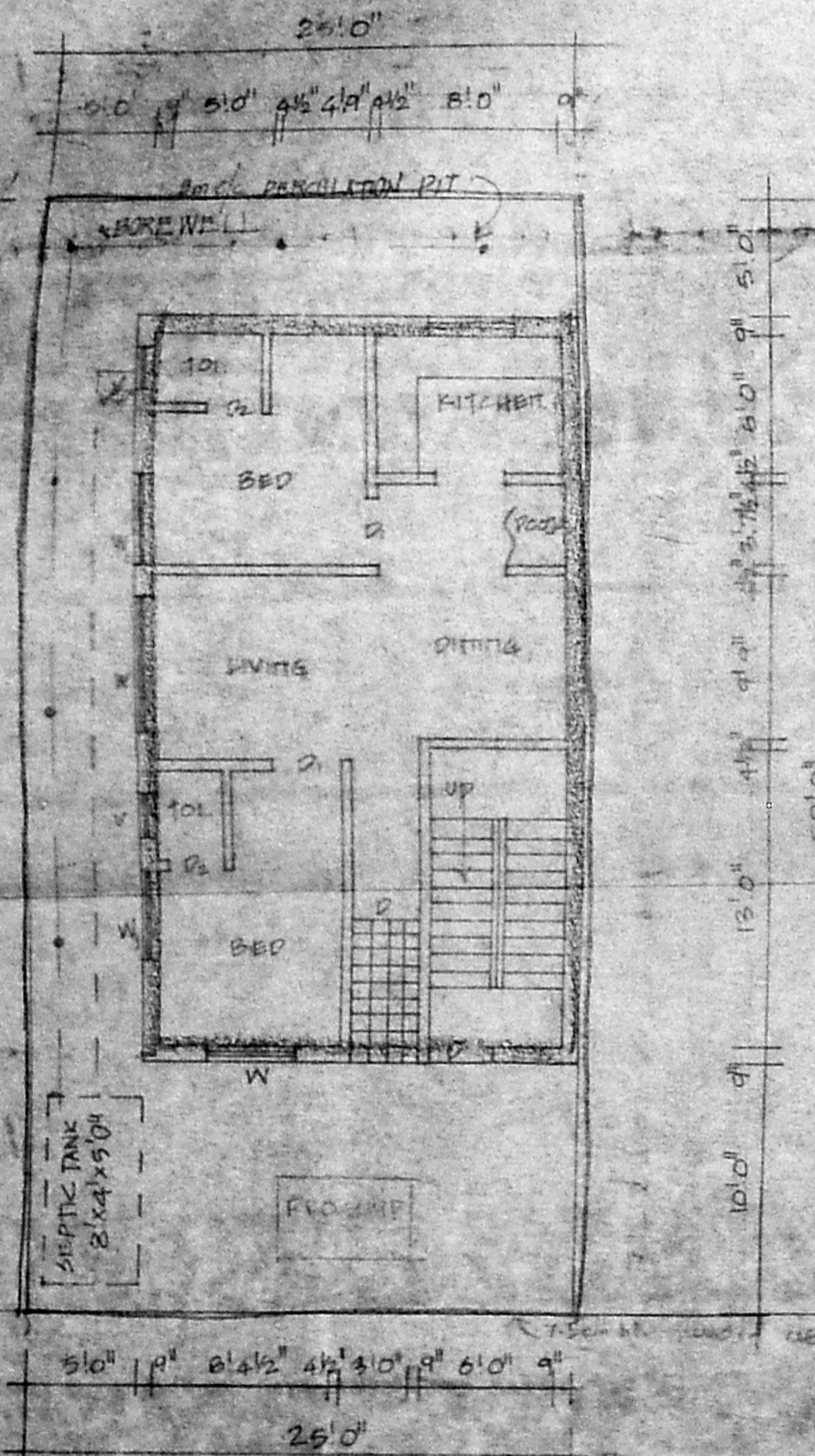

SITE/GROUND FLOOR PLAN
 30'0" ROAD

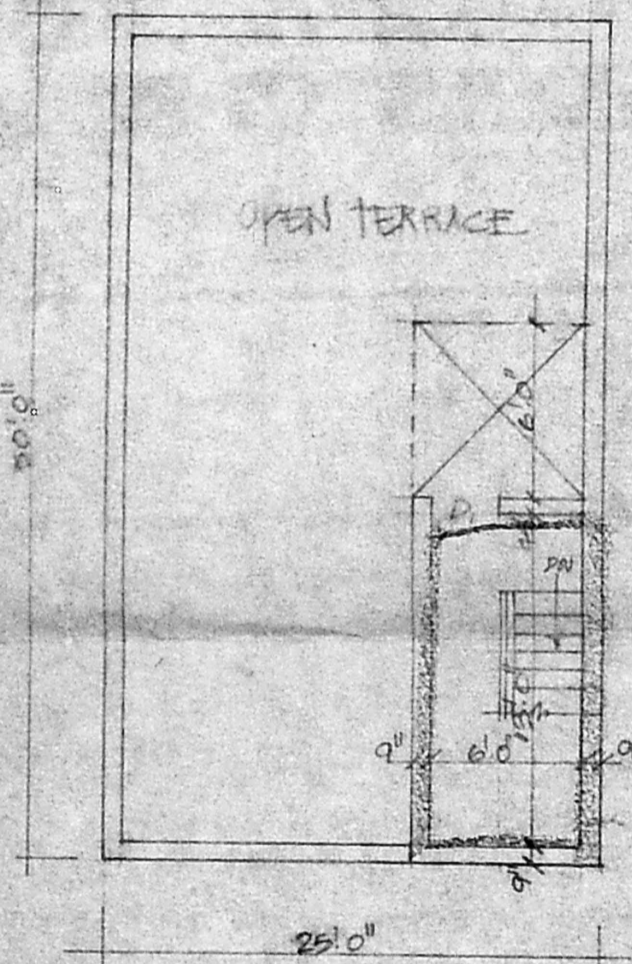

TERRACE FLOOR PLAN

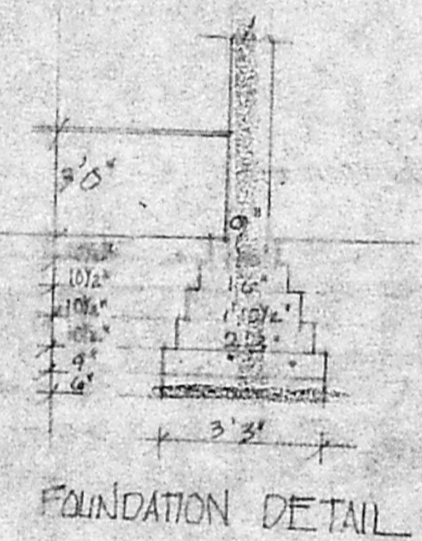

FOUNDATION DETAIL

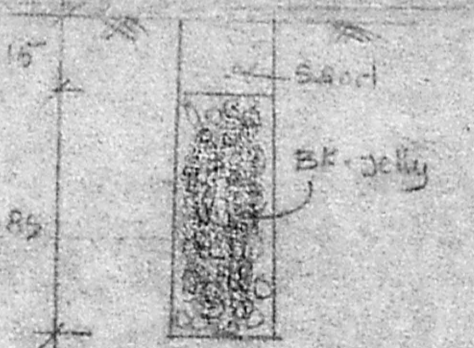

PERCOLATION PIT

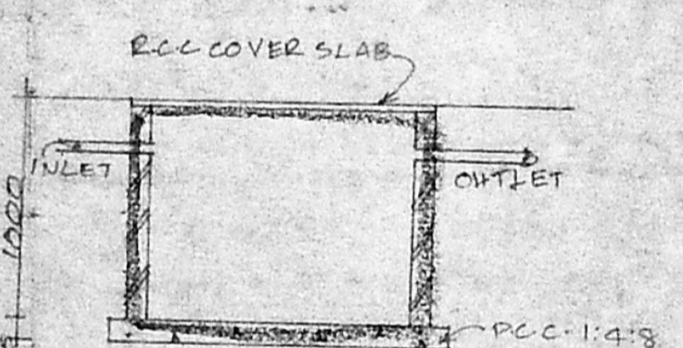

SUMP SECTION

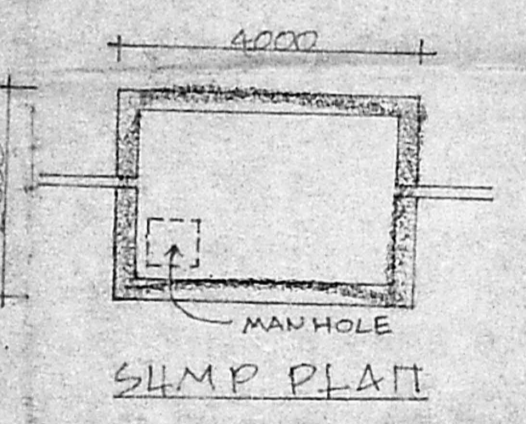

SUMP PLAN

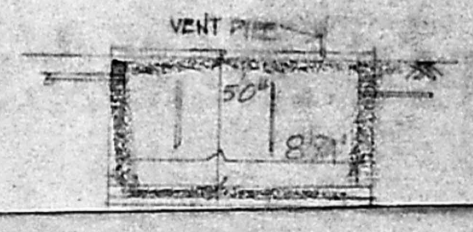

SECTION ON SEPTIC TANK

PLAT SHOWING THE
 PROPOSED HOUSE IN
 S.NO.110 PLOT NO.16C RAJIV
 NAGAR, PERUKUDDI VILLAGE,
 SAIDPET TALUK, MADRAS.

LAYOUT APFD NO PPD/LO NO 11/90 # B+P
 SPECIFICATION.
 SAND FILLING IN FOUNDATION
 RCC 1:4:8 IN FOUNDATION
 BRICK WORK IN CM 1:5
 RCC WORK IN 1:2:4 MIX.
 PLASTERING IN CM. 1:6
 STANDARD WEATHERING COURSE

AREA DETAIL *Sdy p/6*
 PLOT EXTENT 1250 SFT *21/23061/96*
 GROUND FLOOR 700 *7/10/96*

COLOUR INDEX
 ROADS
 BOUNDARY
 PROPOSALS

JOINERIES
 D. DOOR 3'6" x 7'6"
 D. DOOR 3'0" x 7'0"
 W. WINDOW 6'0" x 4'6"
 W. WINDOW 4'0" x 4'6"
 V. VENTILATOR 2'6" x 2'0"
 D2 DOOR 2'6" x 7'0"

OWNER
S. Vinayagam

LICENSED SURVEYOR.

G. Krishnamurthy
 G. KRISHNAMURTHY RAO
 CIVIL ENGINEER
 CLASS I LICENSED SURVEYOR NO. 370
 CORPORATION OF MADRAS
 C-10, SANTHI AVENUE
 1/12, LAKE VIEW ROAD, MADRAS-600033